

Greenville County, State of South Carolina

SEP 29 1964
9613

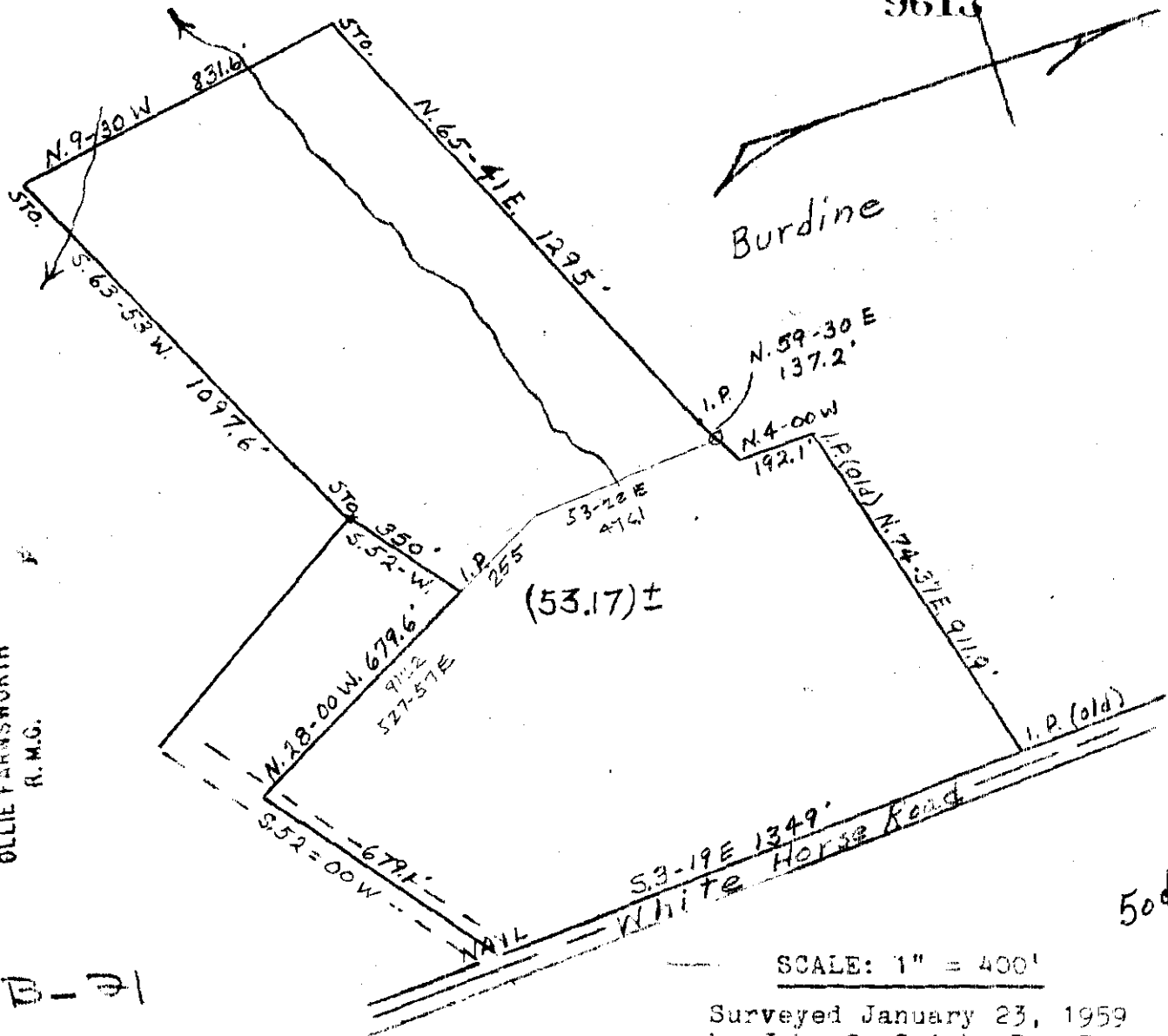

SEP 29 11 58 AM 1964

GREENVILLE CO. S. C.

SEP 29 11 58 AM 1964

OLLIE FARNSWORTH
R.M.G.

OLLIE FARNSWORTH
R.M.G.

B B B - 21

SCALE: 1" = 400'

Surveyed January 23, 1959
by John C. Smith, Reg. Svr.

THE ABOVE PLAT REPRESENTS A PORTION OF M. O. LATHAM ESTATE. THIS TRACT IS KNOWN AS "THE JESSE FRENCH PLACE". SAID TRACT BEING LOCATED ON THE WHITE HORSE ROAD NEAR BEREAL.

(copied Feb. 2, 1959 from print provided by Jim Latham by C.L. Sanders, Realtor.)

9613 Filed This 29 day of Sept 19 64

And Recorded in Vol. B B B Page 21 of

Register Mesne Conveyance Greenville County, S. C.

504